

# **Vattenfall Wind Power Ltd**

## **Thanet Extension Offshore Wind Farm**

Annex E to Appendix 26 to Deadline 6  
Submission: Supporting figures for the  
Applicant's Response to Deadline 5 Shipping and  
Navigation Submissions

Relevant Examination Deadline: 6

Submitted by Vattenfall Wind Power Ltd

Date: May 2019

Revision A

Drafted By:	Vattenfall Wind Power Ltd
Approved By:	Daniel Bates
Date of Approval:	May 2019
Revision:	A

Revision A	Original document submitted to the Examining Authority

Copyright © 2019 Vattenfall Wind Power Ltd  
All pre-existing rights retained

# THANET EXTENSION OFFSHORE WIND FARM

## LPC Submissions with Applicant Overlay

### Legend

- RLB
- Structures Exclusion Zone
- LPC Boundary Issued at Deadline 4C in Fig 8: Ref: REP4C-012
- LPC Boundary Issued at Deadline 5 in Fig A: Ref: REP5-061
- ◆ Pilot Station
- ◆ North East Spit Buoy
- ▲ Elbow Buoy

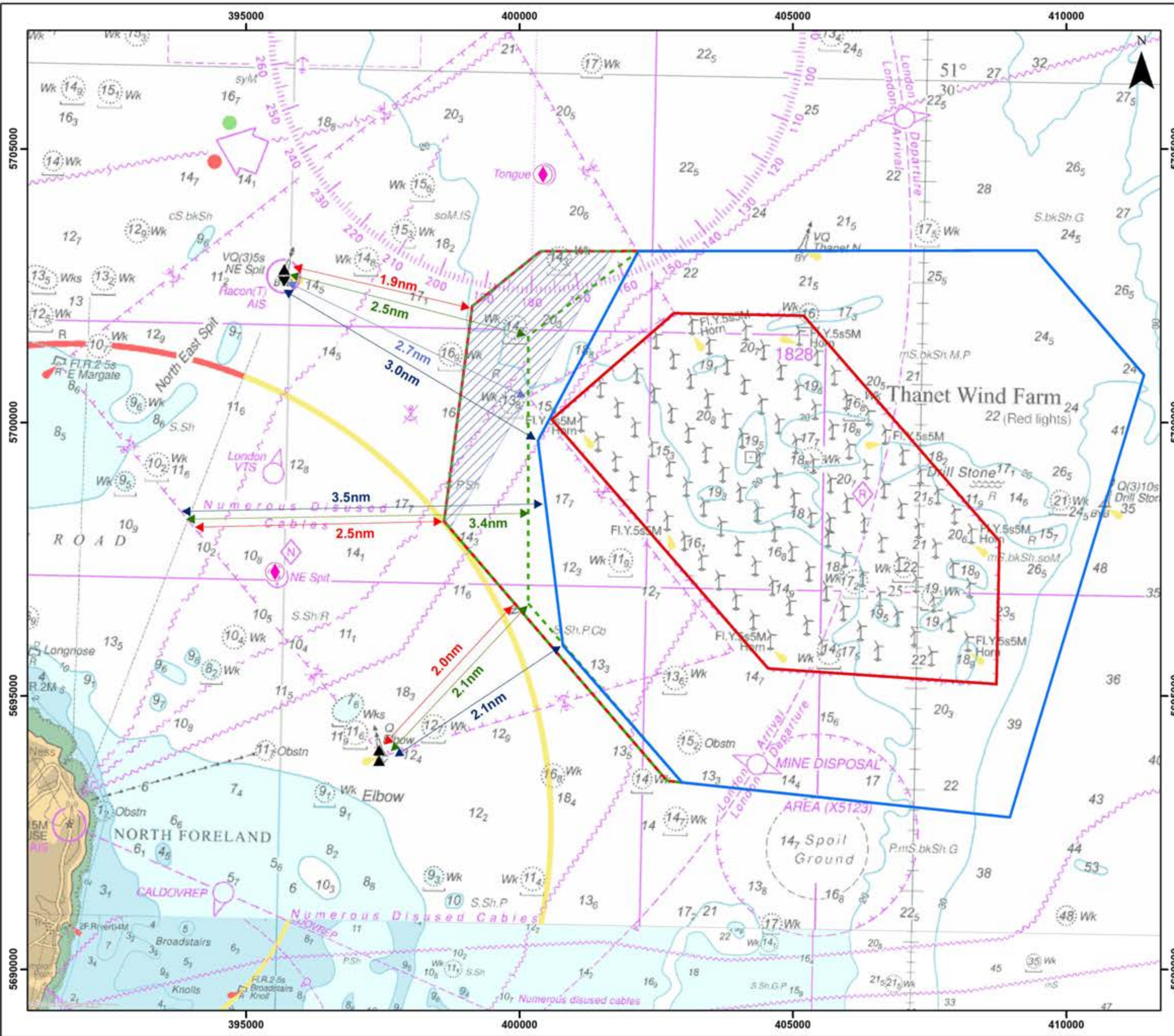

Datum: ETRS 1989  
Projection: UTM31N



Notes  
Charts from MarineFIND.co.uk. (c) Crown Copyright, 2019. All rights reserved. License No. EK001-FN1001-02494. Not to be used for Navigation.

© Vattenfall Wind Power Ltd 2018  
© Crown Copyright, 2016. All rights reserved License No. EK001-412013. NOT TO BE USED FOR NAVIGATION











Drg No	16UK1255_LPC_Submissions		
Rev	0.1	Date	5/26/2019
By	RM	Layout	N/A

**THANET EXTENSION  
OFFSHORE WIND FARM**

Tongue Deep Water Pilot Boarding Station Overlaid on Fig18 of APP-089 - Vessel Traffic Density (Combined Winter and Summer Surveys)

**Legend**

-  Structures Exclusion Zone
-  Proposed RLB
-  0.03 - 0.25
-  0.26 - 0.50
-  0.51 - 1.00
-  1.01 - 1.50
-  1.51 - 2.00
-  2.01 - 5.00
-  5.01 - 10.00

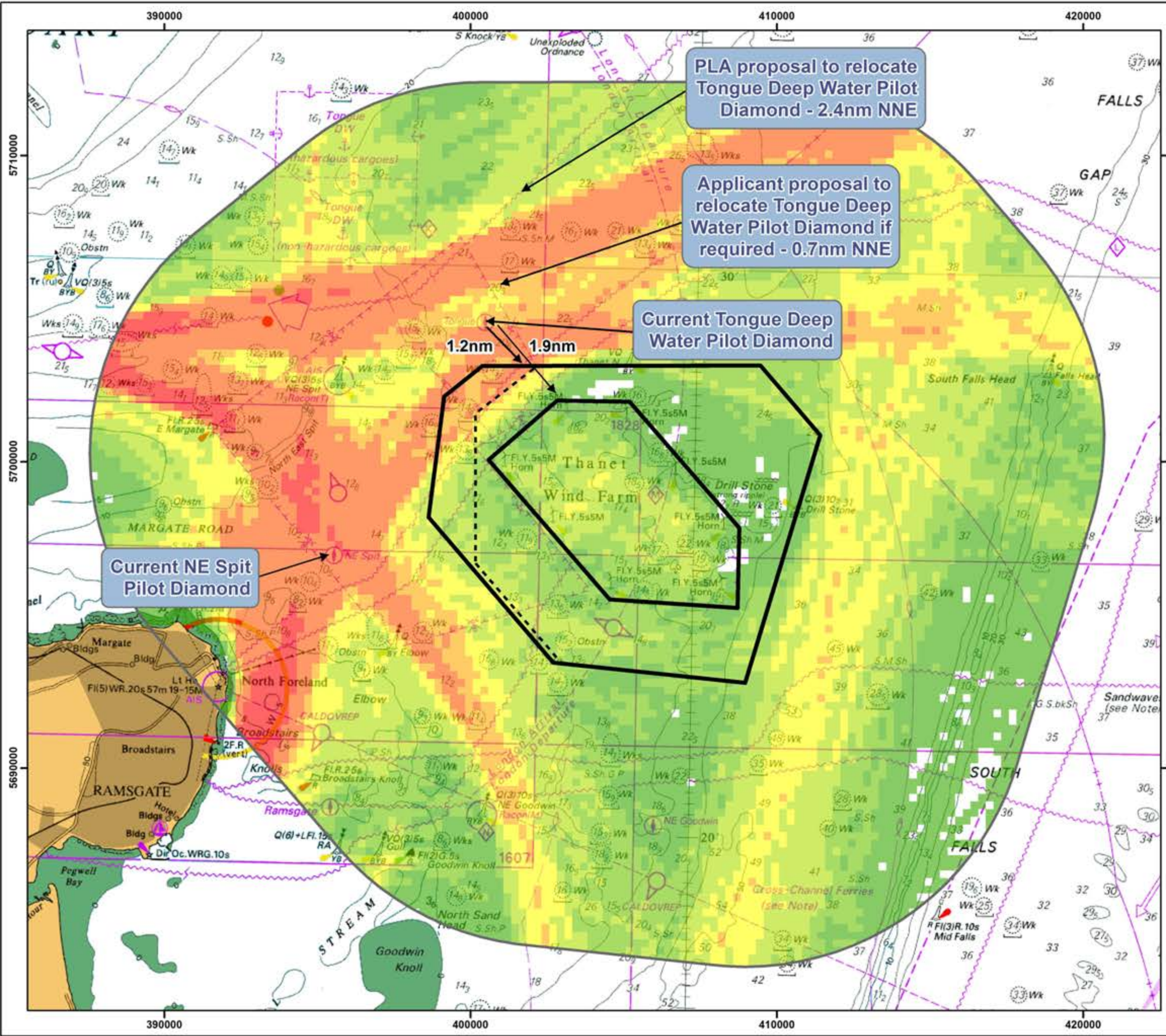

PLA proposal to relocate Tongue Deep Water Pilot Diamond - 2.4nm NNE

Applicant proposal to relocate Tongue Deep Water Pilot Diamond if required - 0.7nm NNE

Current Tongue Deep Water Pilot Diamond

Current NE Spit Pilot Diamond

Layout: 61340-OAG-700-072-A\_A3  
Projection: ETRS 1989 UTM Zone 31N



Rev	A	By	AR	Date	5/28/2019
Drg No	16UK1255_NRA_Tracks_Density				

# THANET EXTENSION OFFSHORE WIND FARM

## PLA Gate 1 Data Points

### Legend

- RLB
- Structures Exclusion Zone
- ◆ Pilot Station
- ◆ North East Spit Buoy
- ▲ Elbow Buoy
- Start Point
- End Point

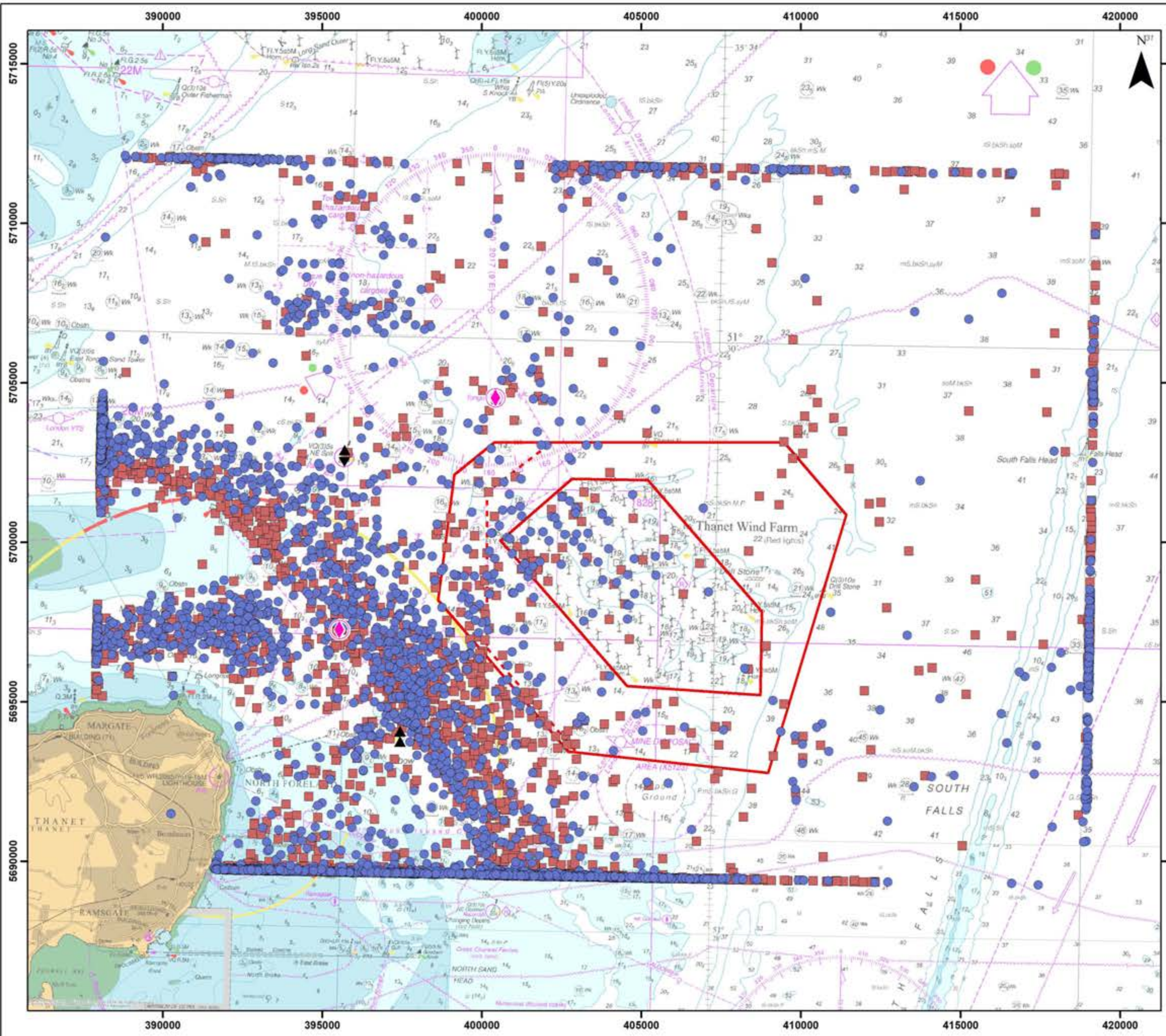

Datum: ETRS 1989  
Projection: UTM31N



AIS: PLA, 01/01/2018 to 31/12/2018  
Notes  
Charts from MarineFIND.co.uk (c) Crown Copyright, 2019. All rights reserved. License No. EK001-FN1001-02494. Not to be used for Navigation.

© Vattenfall Wind Power Ltd 2018  
© Crown Copyright, 2016. All rights reserved License No. EK001-412013. NOT TO BE USED FOR NAVIGATION



Drg No	18UK1255_PLA_Gate_1		
Rev	0.1	Date	24/05/2019
By	RM	Layout	N/A

# THANET EXTENSION OFFSHORE WIND FARM

## Gate Alignments

### Legend

- RLB
- Structures Exclusion Zone
- Elbow Buoy Gate
- NESP Buoy Gate
- NRA Gate E
- PLA Gate 1
- ◆ Pilot Station
- ◆ North East Spit Buoy
- ▲ Elbow Buoy

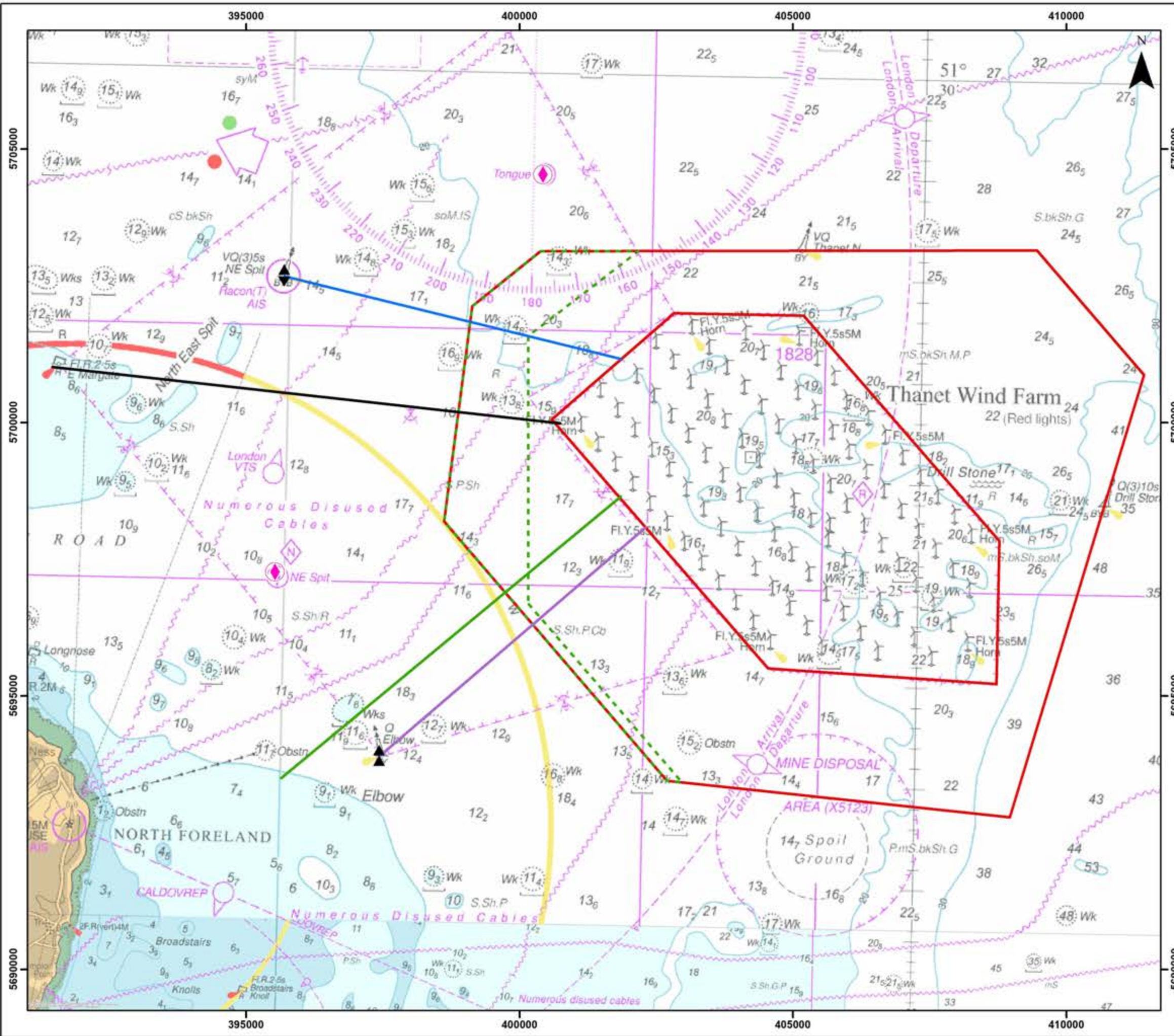

Datum: ETRS 1989  
Projection: UTM31N



Notes  
Charts from MarineFIND.co.uk. (c) Crown Copyright, 2019. All rights reserved. License No. EK001-FN1001-02494. Not to be used for Navigation.

© Vattenfall Wind Power Ltd 2018  
© Crown Copyright, 2016. All rights reserved License No. EK001-412013. NOT TO BE USED FOR NAVIGATION



Drg No	16UK1255_Gates		
Rev	0.1	Date	5/27/2019
By	RM	Layout	N/A